Crochet Floral Bun Holder Tutorial 🌸

This beautiful crochet floral bun holder is both elegant and practical! It features a soft scalloped ring, layered flower petals, textured leaves, decorative cords, and tassels. This beginner-friendly tutorial explains every step carefully so anyone can complete it from start to finish. harmonythreads.dicasdorei.com

The finished piece is perfect for ballet buns, casual hairstyles, gifts, craft fairs, or spring and summer accessories.

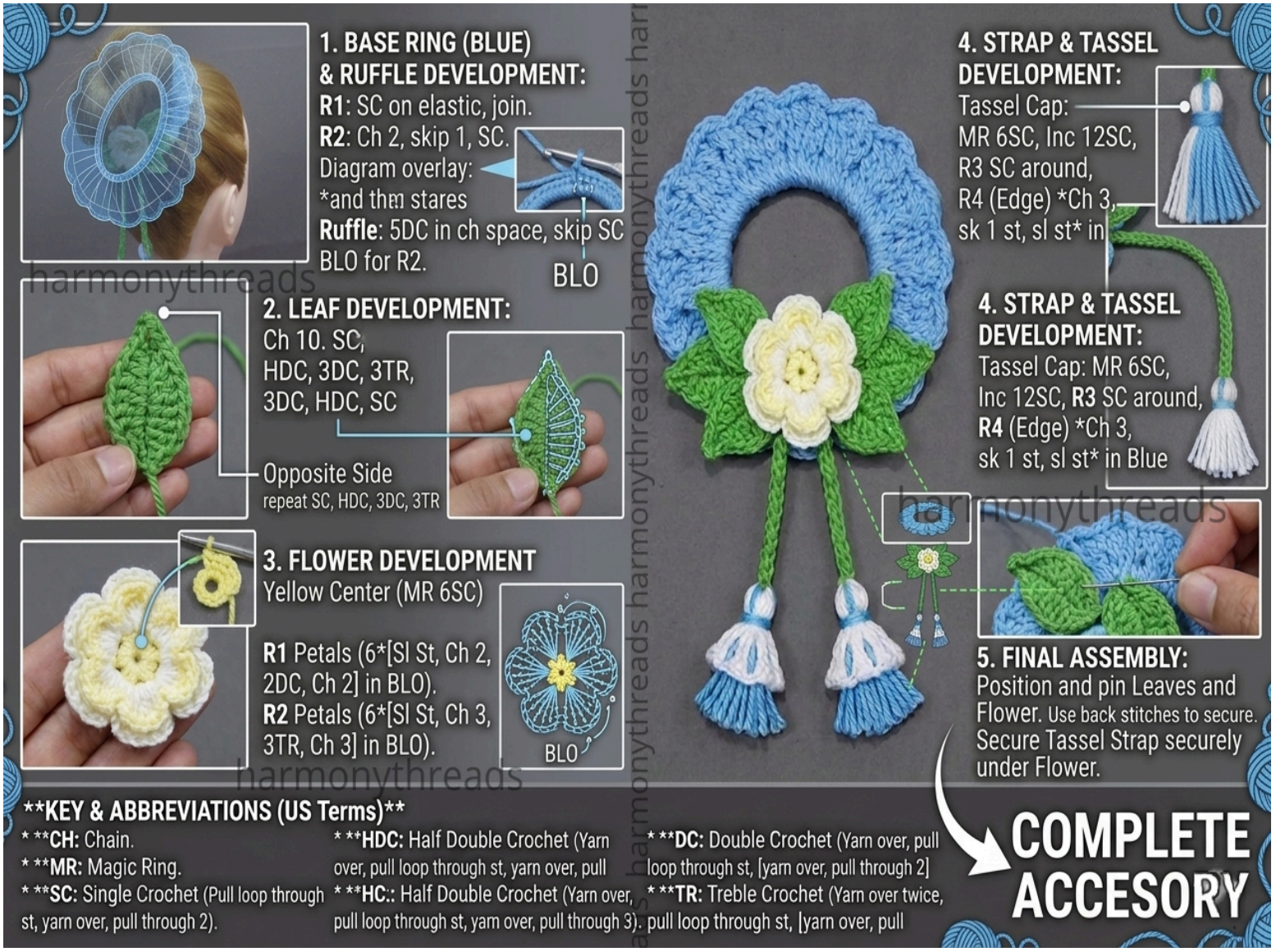

Materials You Will Need 🧶

- Cotton yarn or soft acrylic yarn in:
  - Light blue
  - Green
  - Cream or white
- Crochet hook:
  - 3.0 mm or 3.5 mm
- Yarn needle
- Scissors
- Hair elastic band (medium size)
- Stitch markers (optional)
- Small beads (optional)

Crochet Abbreviations harmonythreads.dicasdorei.com

- ch = chain
- sl st = slip stitch
- sc = single crochet
- hdc = half double crochet
- dc = double crochet
- tr = treble crochet
- st = stitch
- sp = space
- rep = repeat

Finished Size 📏

Approximately:

- 5–6 inches wide
- Fits most standard hair buns

Step 1: Cover the Hair Elastic

Start with the blue yarn.

Insert your hook through the hair elastic.

Round 1 harmonythreads.dicasdorei.com

1. Ch 1
2. Work 40–50 sc evenly around the elastic
3. Join with sl st to first sc

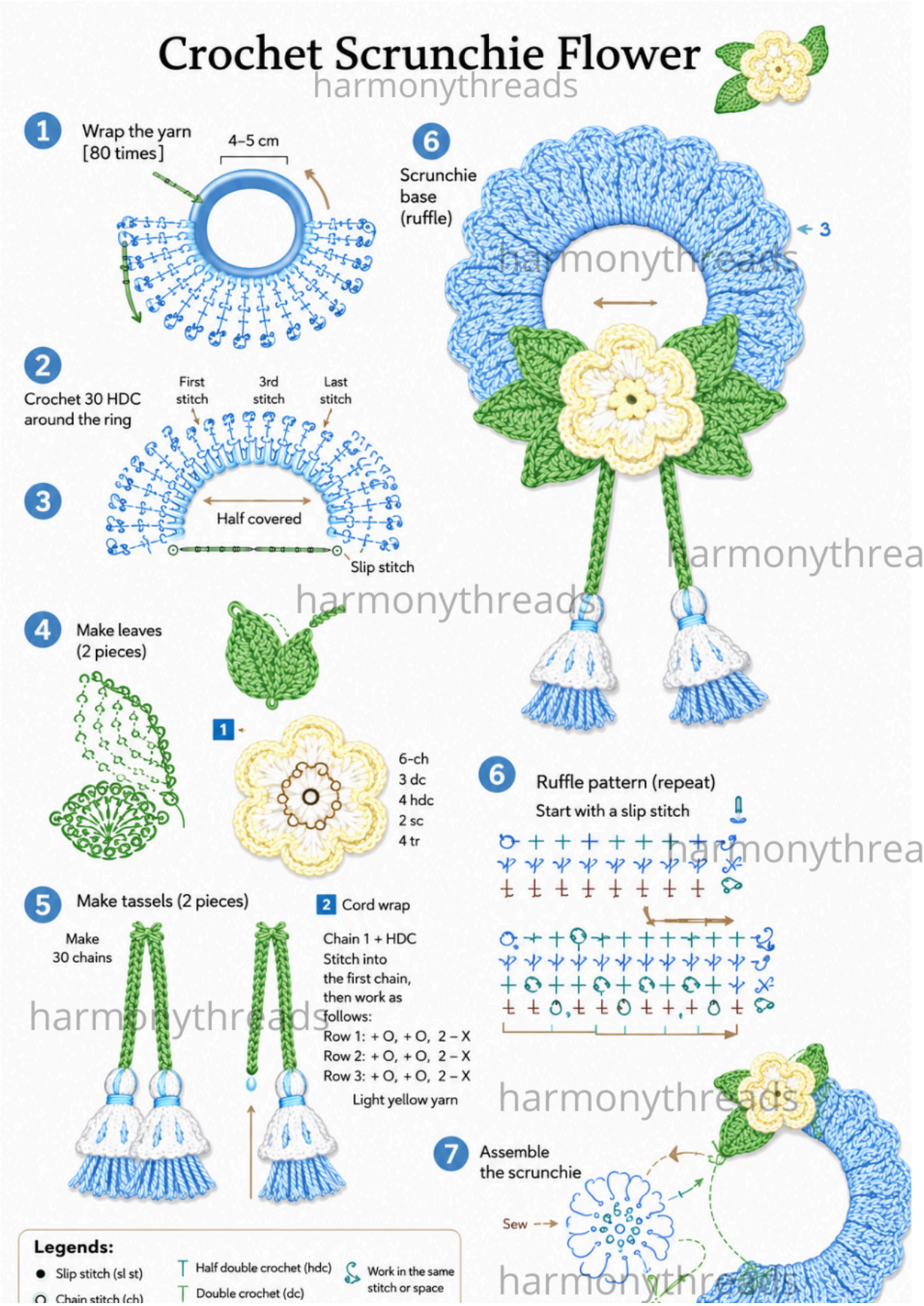

Do not twist the stitches.The elastic should be fully covered but still stretchy.

Step 2: Create the Scalloped Blue Edge 💙

Round 2

1. Ch 3
2. Skip 1 st
3. In next st work:
    - 5 dc
4. Skip 1 st
5. Sl st in next st

Repeat around entire ring.

You should now have beautiful shell-shaped scallops around the bun holder.

Fasten off blue yarn and weave in ends. harmonythreads.dicasdorei.com

Step 3: Crochet the Center Flower 🌼

Use cream or white yarn.

Flower Center

1. Make a magic ring
2. Ch 1
3. Work 10 sc into ring
4. Pull tight
5. Join with sl st

First Layer of Petals

1. Ch 2
2. In same st work:
    - 2 dc
3. Ch 2
4. Sl st in next st

Repeat around all stitches.

You should have 5 small petals.

Second Layer of Petals

Work behind the first layer. harmonythreads.dicasdorei.com

1. Sl st behind petal
2. Ch 3
3. Work:
    - 3 dc
    - ch 2
    - 3 dc
4. Sl st behind next petal

Repeat around.

The flower now looks full and dimensional.

Fasten off leaving a long tail for sewing.

Step 4: Crochet the Leaves 🍃

Make 4 leaves using green yarn. harmonythreads.dicasdorei.com

Each Leaf

1. Ch 10
2. Starting in second chain from hook:
    - sc in next 2 sts
    - hdc in next 2 sts
    - dc in next 3 sts
    - 3 dc in last ch

Now work on opposite side of chain:

- dc in next 3 sts
- hdc in next 2 sts
- sc in next 2 sts
- sl st to finish

Leaf Vein Detail - harmonythreads.dicasdorei.com

Ch 1 and work a line of sl sts through the center of the leaf.

Fasten off leaving sewing tail.

Step 5: Assemble the Decoration ✨

Lay the bun ring flat.

Arrange:

- Flower in center
- Two leaves on each side

Use yarn needle to sew everything securely onto the blue ring.

Make sure stitches are tight because the accessory will stretch during use.

Step 6: Make the Hanging Cords harmonythreads.dicasdorei.com

Using green yarn:

1. Attach yarn beneath flower
2. Ch 35–40
3. Sl st back through each chain for strength

Repeat for second cord.

Both cords should hang evenly.

Step 7: Crochet the Tassel Tops 🤍💙

Using white yarn:

Small Tassel Cap

1. Make magic ring
2. Work 8 sc into ring
3. Round 2:
    - 2 sc in each st
4. Round 3:
    - sc around

Fasten off.

Make 2 pieces. harmonythreads.dicasdorei.com

Step 8: Create the Blue Tassels

Cut multiple strands of blue yarn approximately 5 inches long.

For each tassel:

1. Fold strands in half
2. Tie at top
3. Trim evenly

Attach tassels underneath the white tassel caps.

Then sew tassels onto the hanging cords. harmonythreads.dicasdorei.com

Step 9: Final Finishing 🪡

- Weave in all loose ends
- Trim uneven yarn pieces
- Shape flower and leaves gently with fingers

Optional:

- Lightly steam block the accessory for a polished look

How to Wear the Bun Holder 💁‍♀️ harmonythreads.dicasdorei.com

1. Make a hair bun
2. Stretch crochet ring around bun
3. Position flower underneath or beside bun
4. Let tassels hang freely

This accessory looks especially beautiful with:

- Ballet buns
- Wedding hairstyles
- Spring outfits
- Cottagecore fashion
- Vintage-inspired looks

Helpful Beginner Tips 🌟

- Keep your tension even for smooth scallops
- Cotton yarn gives the cleanest shape
- Use stitch markers if you lose count easily
- Sew pieces tightly to avoid loosening
- Practice the flower separately before assembly

Color Combination Ideas 🎨 harmonythreads.dicasdorei.com

Try different palettes for unique styles:

- Pink + white + sage green
- Lavender + cream + olive
- Red + white + dark green
- Yellow + orange + green
- All neutral beige tones

Care Instructions 🧺

- Hand wash gently
- Lay flat to dry
- Do not machine dry
- Store flat to preserve flower shape

Final Thoughts 🌸

This crochet floral bun holder is a charming and elegant handmade accessory that combines beauty with functionality. The layered flower, textured leaves, and flowing tassels create a delicate vintage-inspired design that stands out beautifully in any hairstyle.

Once you finish one, you will likely want to make several more in different colors for gifts, craft fairs, or personal collections. Happy crocheting! 🧶

THE BEST CROCHET PATTERNS: harmonythreads.dicasdorei.com